

**PROJET - PROJECT
NATIVE COPPER**

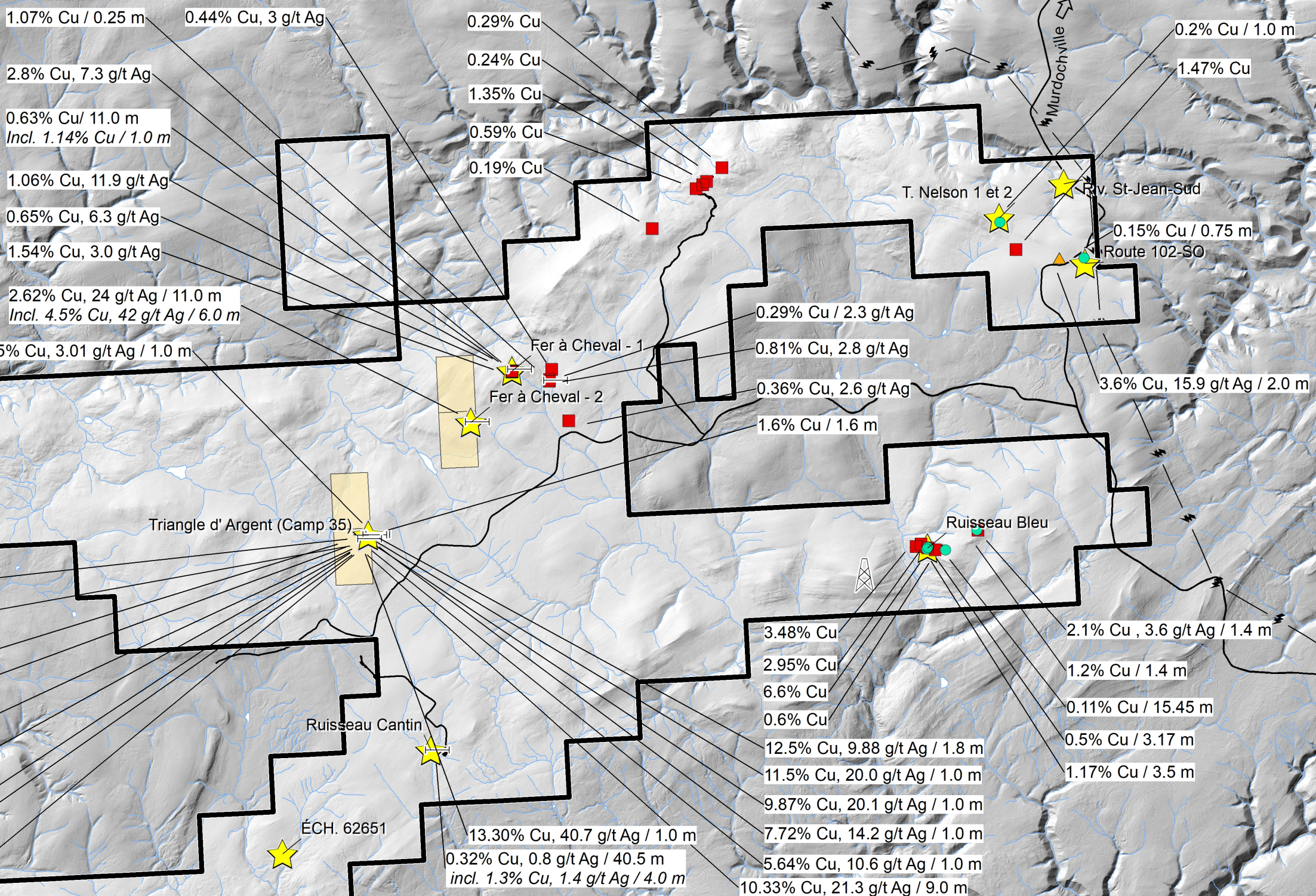
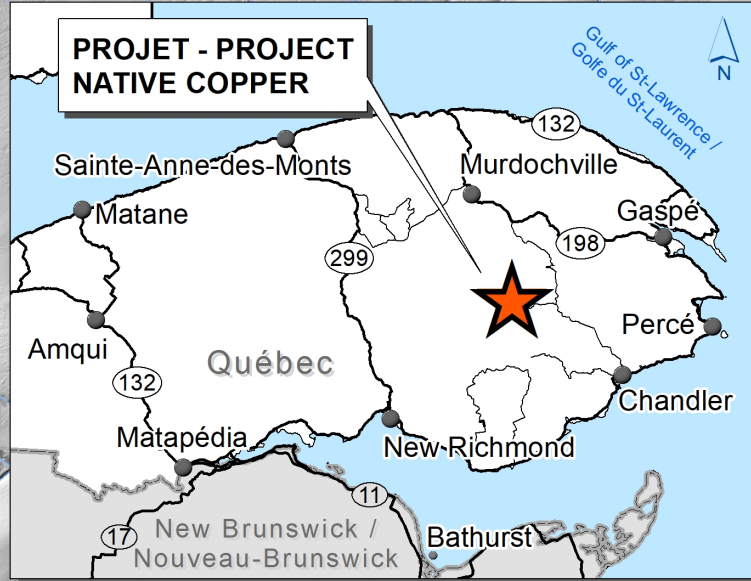

1844
Nouvellement acquis / Newly acquired

Par transfert / By transfer

Infrastructures

- Tour de communication / Communications tower
- Chemin forestier secondaire / Secondary forest road
- Ligne haute-tension / Power Line
- Indice/ Showing from Sigéom

Zones minéralisées / Mineralized zone

- Échantillon choisi / Grab sample
- Tranchée / Trench
- Rainure / Channel sampling
- Forage au diamant / Diamon drilling

Compiled and interpreted by :
B.O Martel, géo #0492
Source Lidar: www.foretoouverte.gouv.qc.ca/

**PROJET - PROJECT
NATIVE COPPER**

SNRC 22A11

Propriété
Property

0 2 4 km

2022-05-05 Syst. georef.: UTM NAD83 Zone 20